

32

30

33

34

31

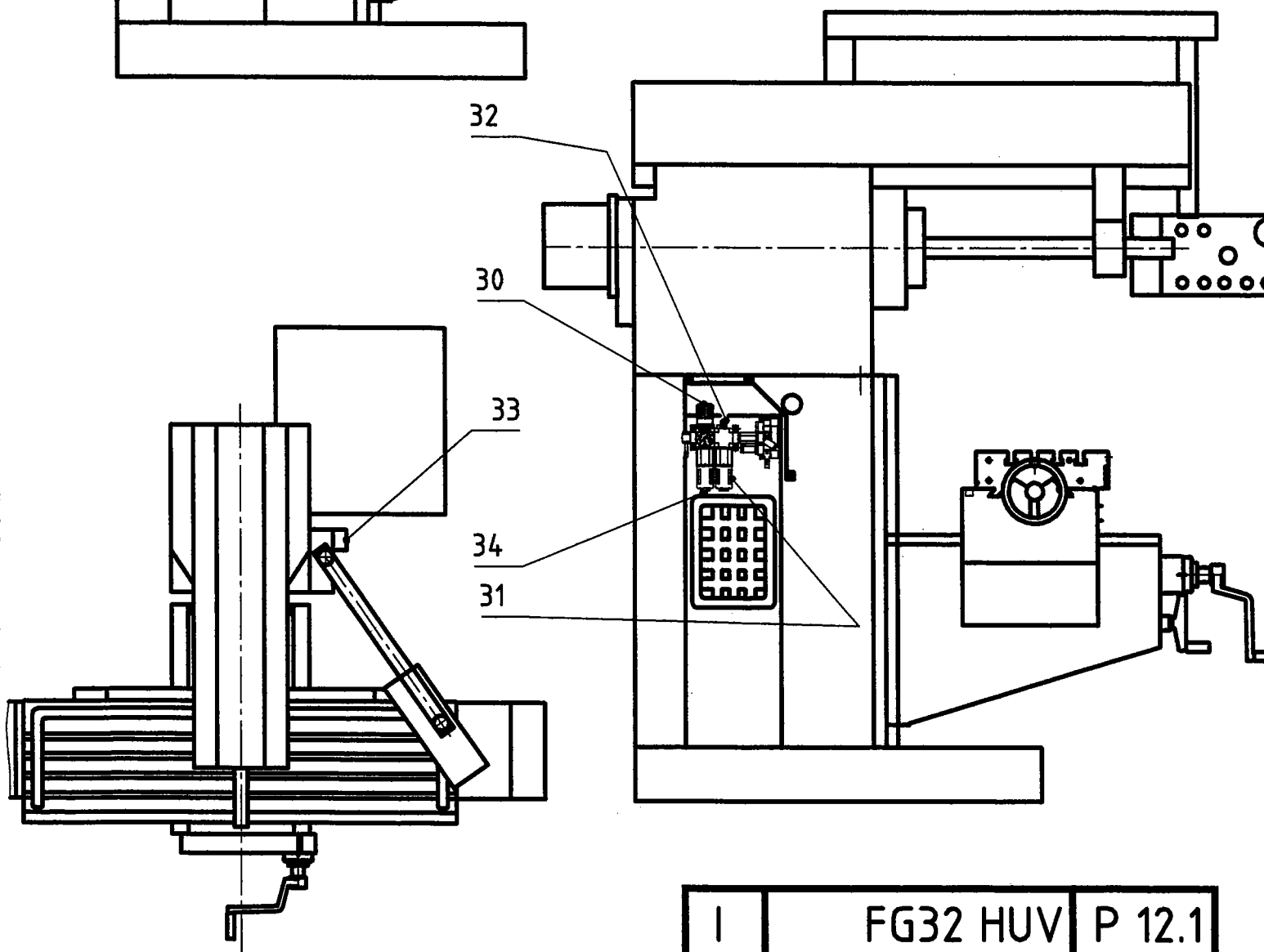

I

FG32 HUV P 12.1

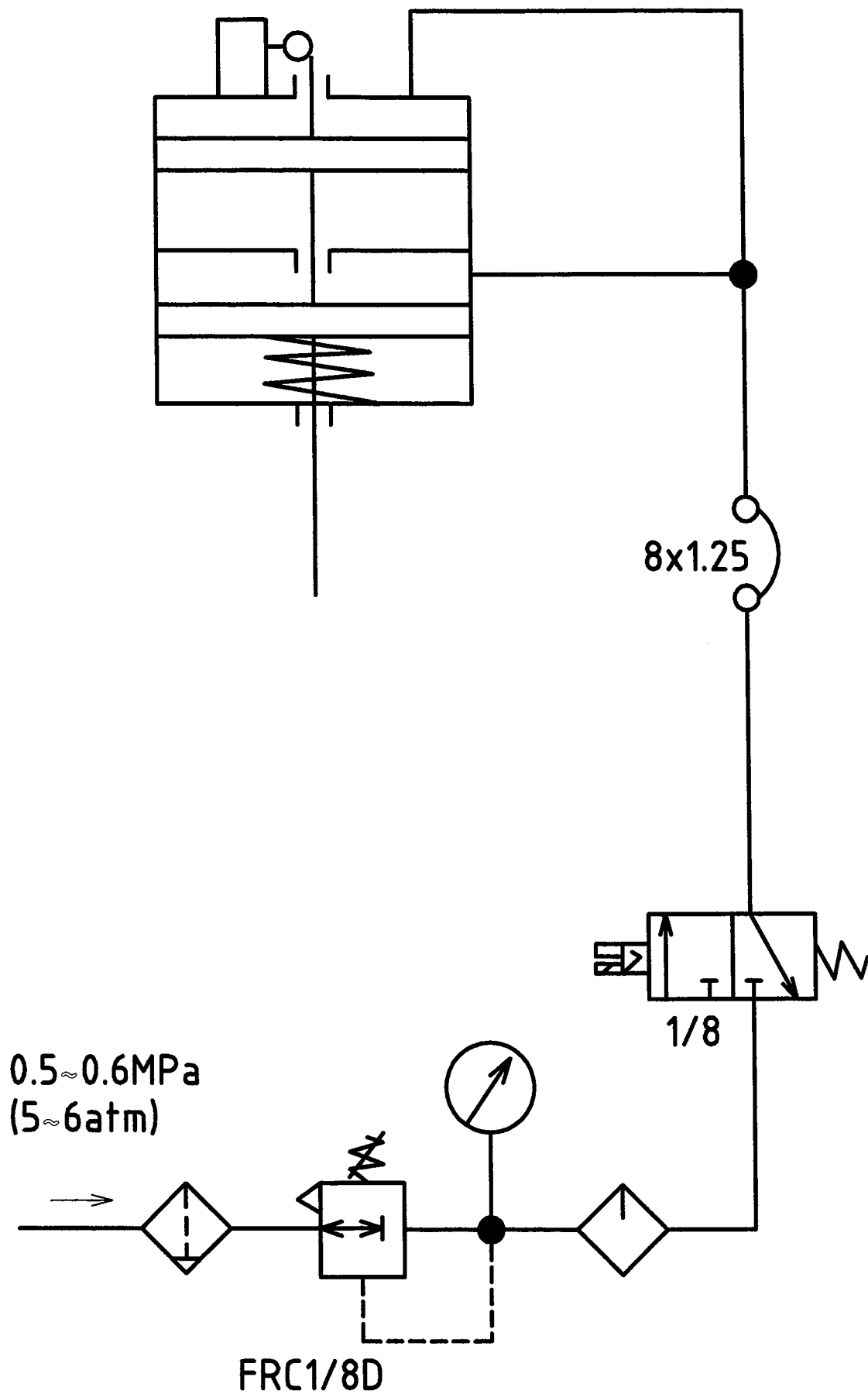

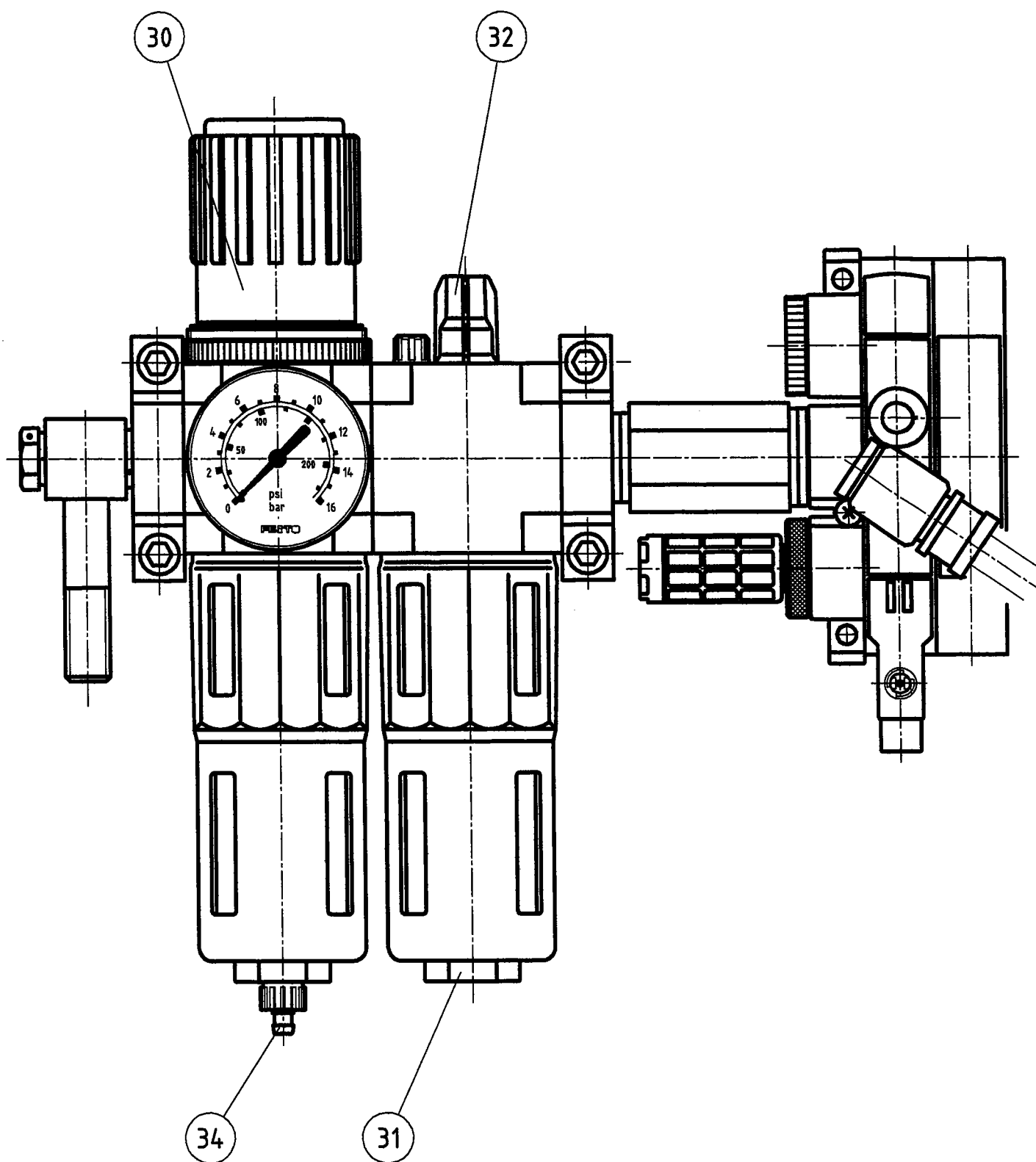

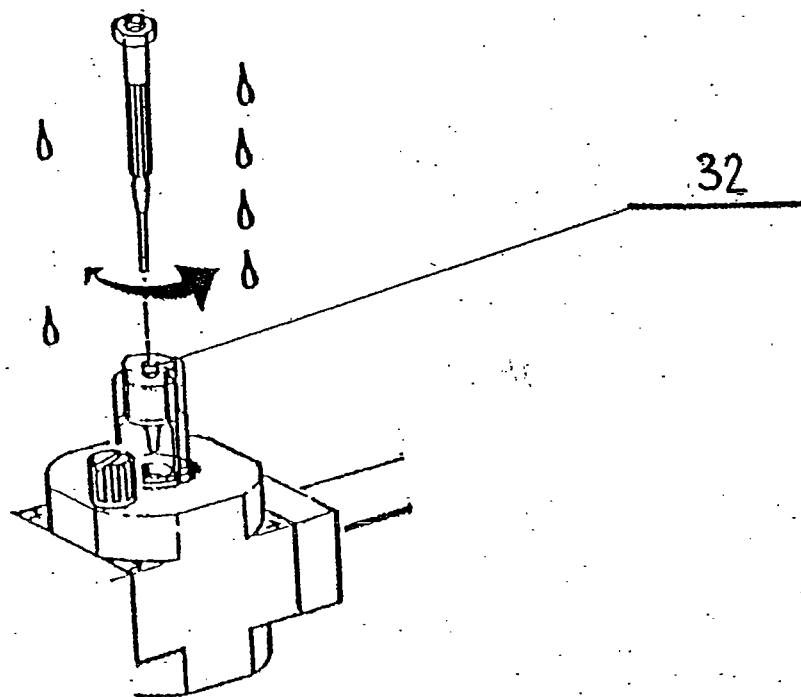

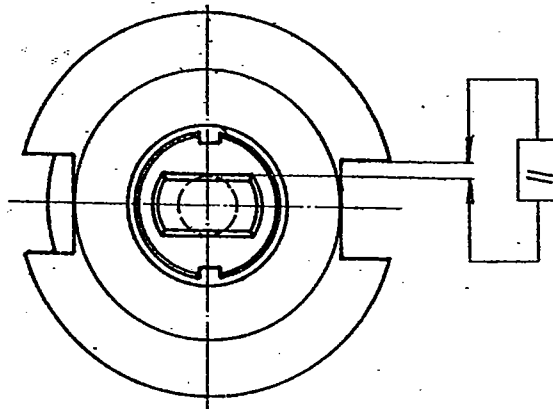
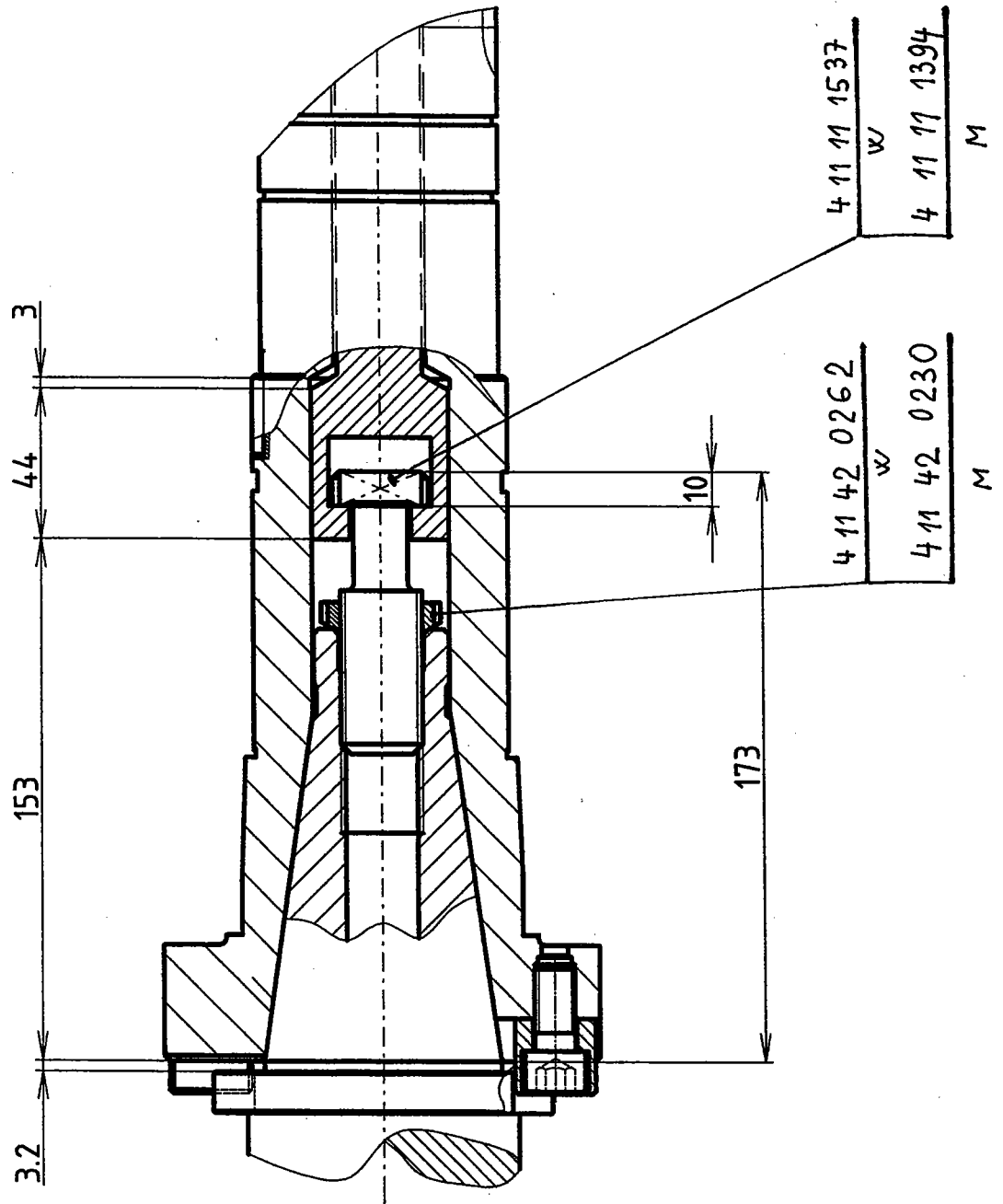

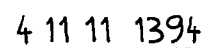

1

FG32 HUV	P 12.6
----------	--------

P 12.6

3.2/ (✓)

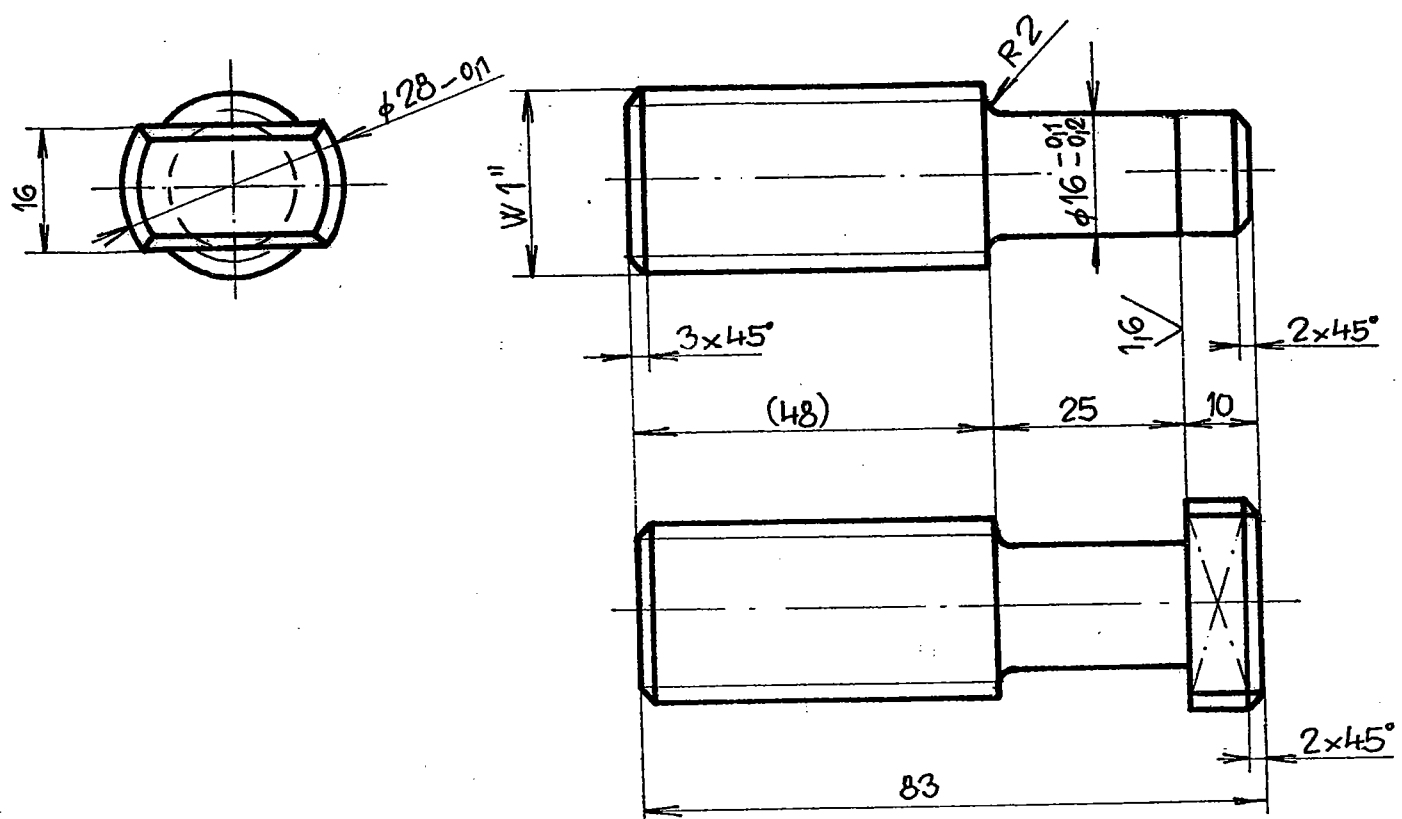

4 11 11 1537

I	FG32 HUV	P 12.7
---	----------	--------

Ko každému upínacímu nástavci patří 2 ks
matice 4 11 42 261

173

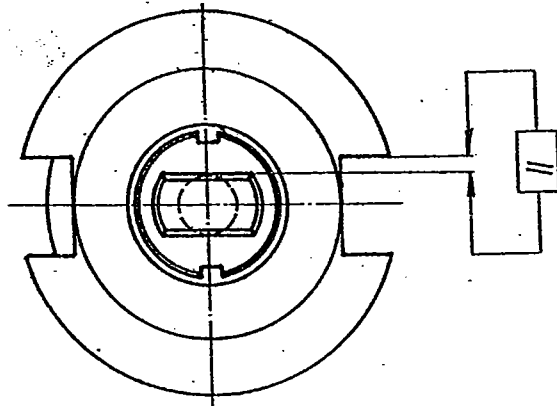
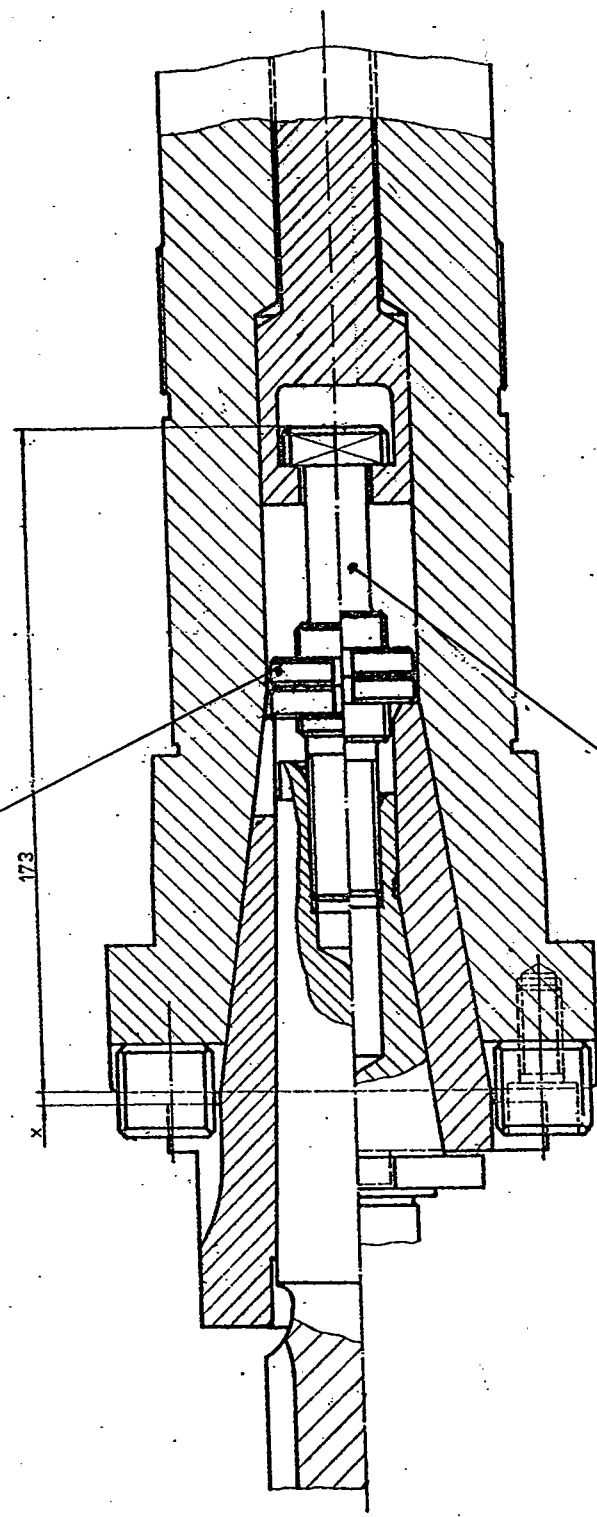

Upínací nástavce palcové
pro redukční pouzdra :

- 4 11 11 1536 - ASA 50 / ASA 40
- 4 11 11 1543 - ASA 50 / MORSE 3
- 4 11 11 1536 - ASA 50 / MORSE 4
- 4 11 11 1542 - ASA 50 / MORSE 5

Upínací nástavce matričké pro red.pouzdra:

- 4 11 11 1535 - ISO 50 / ISO 40
- 4 11 11 1541 - ISO 50 / MORSE 3
- 4 11 11 1535 - ISO 50 / MORSE 4
- 4 11 11 1540 - ISO 50 / MORSE 5